

7th Annual

Patch Test Training Day

A case based learning experience

BRAND NEW PROGRAM

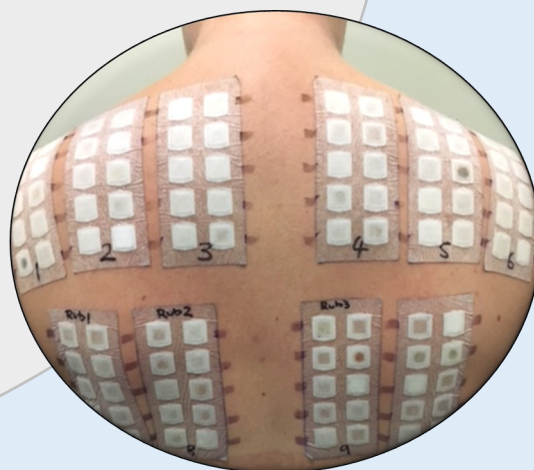

Basics of ICD/ACD

Reading patch test reactions

Interpreting negative tests

Atopy and contact allergy

Paediatric baseline series

Patch testing to drugs

Vulval dermatitis

Deciding what to test

Facial dermatitis

Photopatch testing

Foot dermatitis

Plant dermatitis

What's new in contact dermatitis

Repeat Open Application Tests

Setting up a patch testing clinic

Testing patients' products

Dealing with tape allergy

Patch application

Date: TBA, Melbourne, Australia.

Register online: www.skinhealthinstitute.org.au

email: apalmer@occderm.asn.au

Ph. 03 9623 9402

Cost: Nurse/registrar: Early bird \$230 (TBA) Full rate: \$260

Dermatologist: Early bird \$340 (TBA) Full rate: \$370

Other: Early bird \$370 (TBA) Full rate: \$400

Organised by The Skin Health Institute, Melbourne (Formerly Skin & Cancer Foundation Inc).